

The Maynard Ferguson Series

# Hit and Run

As recorded by Maynard Ferguson and his Big Bop Nouveau Band  
on the CD "Footpath Cafe" (Avion)

Alto Saxophone 1 (Solo)

Composed by Denis DiBlasio

"Flag-Waver"  
Way Up Swing

Edited by Robert Curnow

$\text{♩} = 120$

9

17

25

33

41

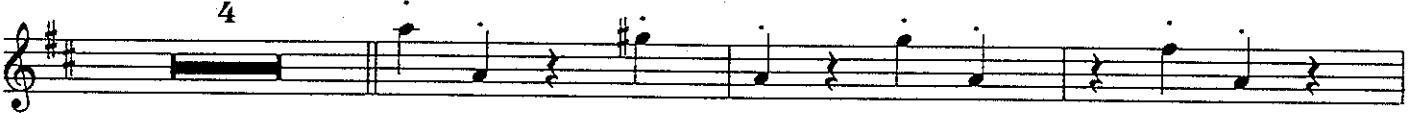

49

57

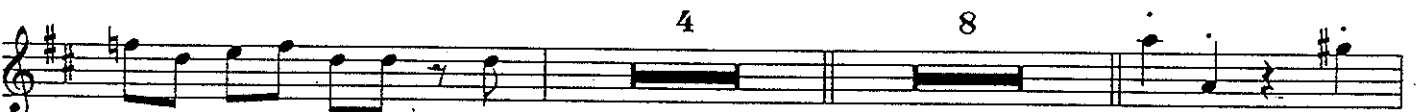

65 OPEN CHORUSES

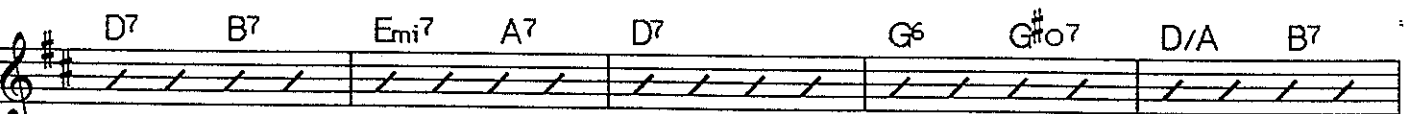

73

E7(b9) A7(b9) D7 Emi7 A7 D7 B7 Emi7 A7

D7 G6 G#o7 D/A A7 D7

81

CUED CLUSTERS DURING THE "BRIDGE"

F#7 B7

89

E7 A7 D

Emi7 A7 F#mi7 B7 Emi7 A7 D D7 G7 G#o7

97

ON CUE

D/A A7

105

113

121

129

137

145

153

161

OPEN DRUM SOLO

169

177

185

193

ON CUE

201

209

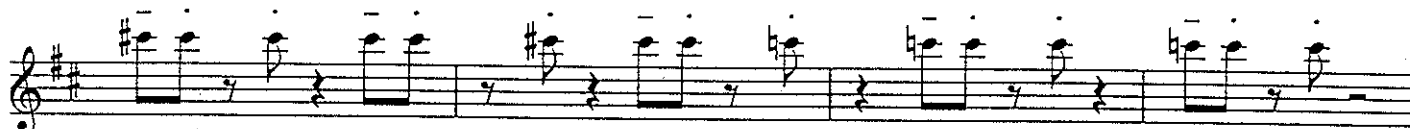

*p*

*f*

*p*

*f*

217

225

233

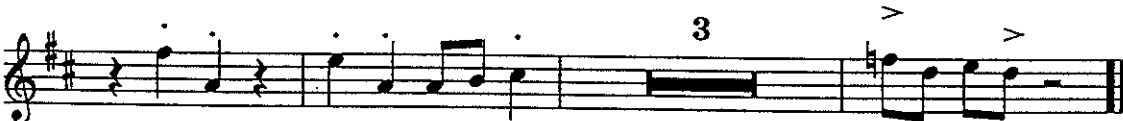

*ff*

# Hit and Run

As recorded by Maynard Ferguson and his Big Bop Nouveau Band  
on the CD "Footpath Cafe" (Avion)

Alto Saxophone 2 (Opt.)

Composed by Denis DiBlasio

"Flag-Waver"  
Way Up Swing

Edited by Robert Cumow

$\text{♩} = 120$

*f*

9

17

*p*

*f* *p*

25

*f* *f*

33

41

49

57

65

OPEN  
8

81

89

97

ON CUE

105

113

121

129

137

145

153

161 OPEN DRUM SOLO

169

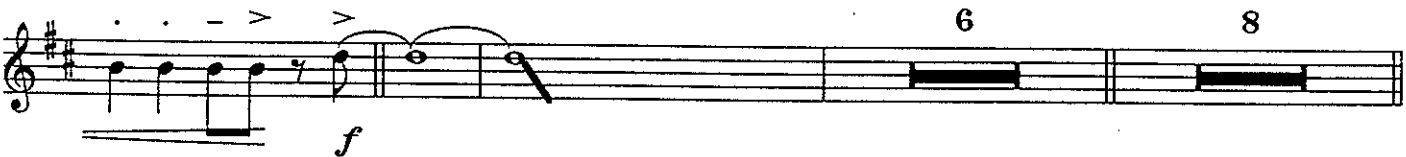

177

185

193

ON CUE

201

209

*p*

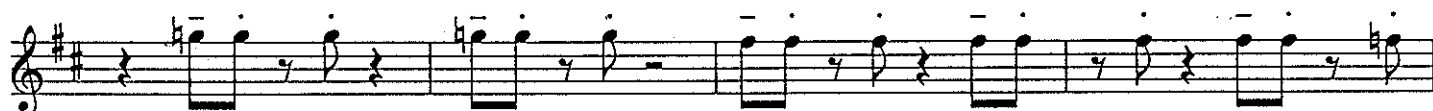

*f*

217

*f*

225

233

3

*ff*

The Maynard Ferguson Series

# Hit and Run

As recorded by Maynard Ferguson and his Big Bop Nouveau Band  
on the CD "Footpath Cafe" (Avion)

Tenor Saxophone 1 (Solo)

Composed by Denis DiBlasio

"Flag-Waver"  
Way Up Swing

Edited by Robert Currow

$\text{♩} = 120$

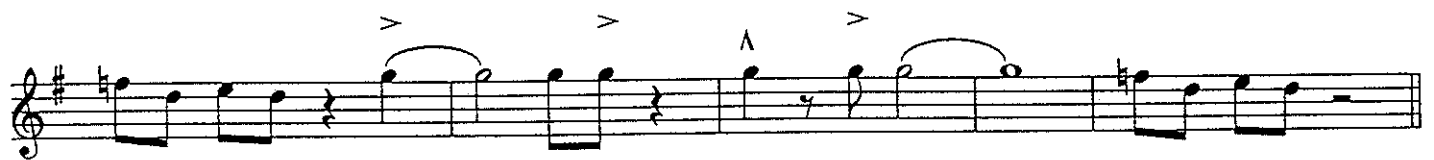

9

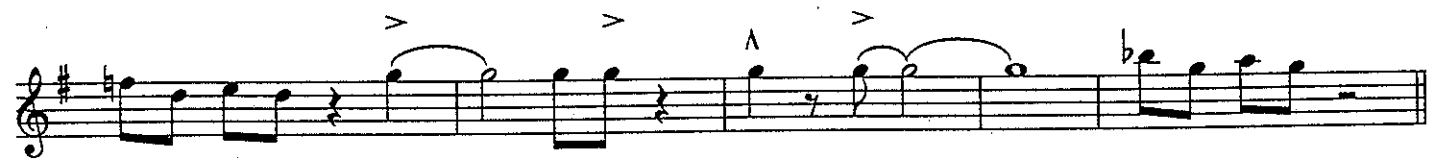

17

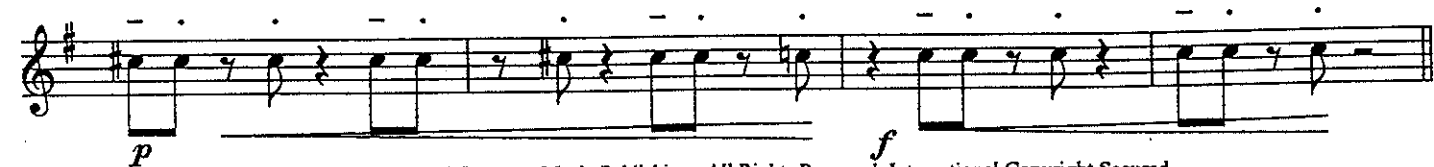

© 1992 by Maynard Ferguson Music Publishing. All Rights Reserved. International Copyright Secured.

Printed with Permission by Sierra Music Publications, Liberty Lake, WA 99019

DUPLICATION OF THIS MUSIC IS STRICTLY PROHIBITED BY LAW.

25

*f*

33

41

49

57

65

OPEN CHORUSES

G7 Ami7 D7

G7 E7 Ami7 D7 G7 C6 C#o7 G/D E7

A7b9 | D7b9 | G7 | Ami7 D7 | G7 E7 | Ami7 D7

G7 | C6 C#o7 | G/D D7 | G7

81

CUED CLUSTERS  
DURING THE "BRIDGE"

B7 | E7

89

A7 | D7 | G | Ami7 D7

Bmi7 E7 | Ami7 D7 | G G7 | C7 C#o7 | G/D

97

ON CUE

D7

105

113

121

129

137

209

217

225

233

# Hit and Run

As recorded by Maynard Ferguson and his Big Bop Nouveau Band  
on the CD "Footpath Cafe" (Avion)

Tenor Saxophone 2

Composed by Denis DiBlasio

"Flag-Waver"  
Way Up Swing

Edited by Robert Curnow

$\text{♩} = 120$

9

17

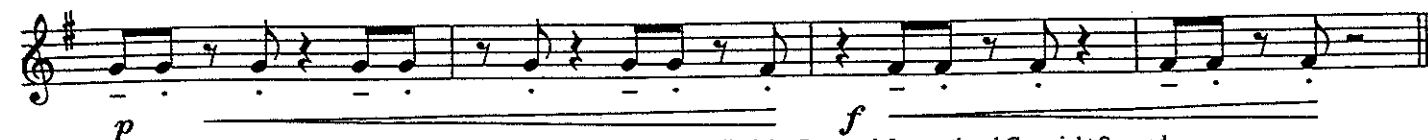

Hit and Run - Tenor Saxophone 2

25

*f*

33

41

49

57

65

OPEN

81

89

97

ON CUE

137

145

153

161

OPEN DRUM SOLO

169

177

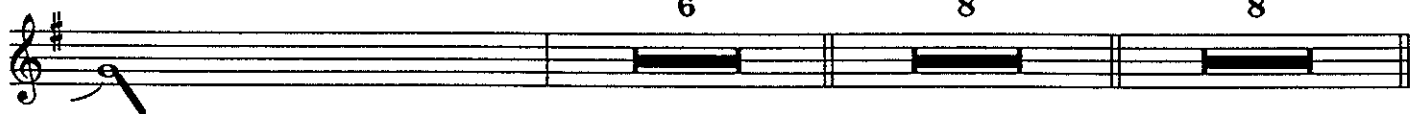

Hit and Run - Tenor Saxophone 2

225

233

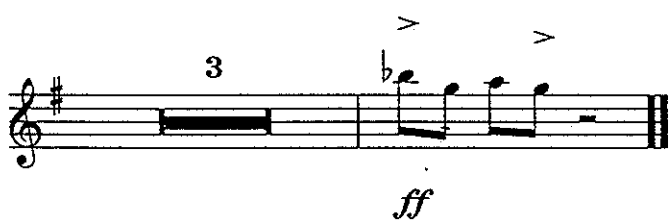
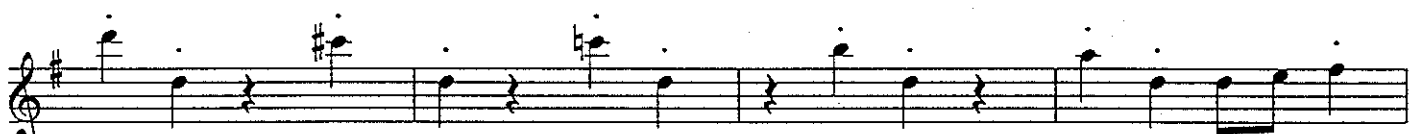

# Hit and Run

As recorded by Maynard Ferguson and his Big Bop Nouveau Band  
on the CD "Footpath Cafe" (Avion)

Baritone Saxophone (Solo)

Composed by Denis DiBlasio

Edited by Robert Curnow

"Flag-Waver"  
Way Up Swing

$\text{♩} = 120$

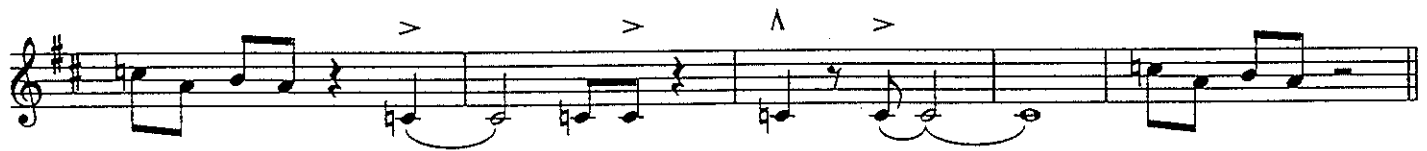

9

17

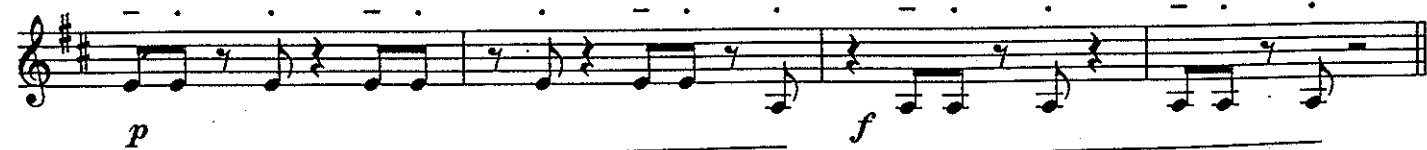
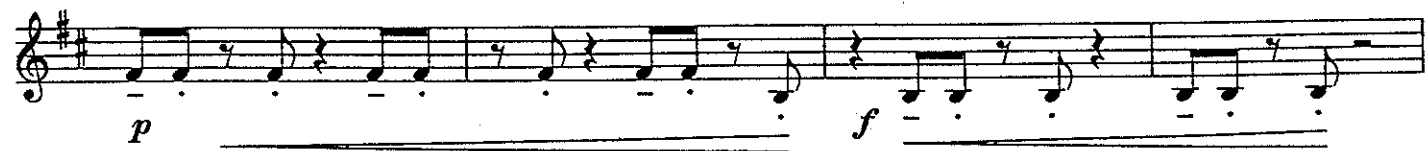

Hit and Run - Baritone Saxophone

25

33

41

49

57

65

OPEN

Hit and Run - Baritone Saxophone

73

E7(b9) A7(b9) D7 Emi7 A7 D7 B7 Emi7 A7

D7 G6 G#o7 D/A A7 D7 **81** F#7

B7 E7

**89** A7 D Emi7 A7 F#mi7 B7

Emi7 A7 D D7 G7 G#o7 D/A A7

**97** ON CUE

**105**

Hit and Run - Baritone Saxophone

113

121

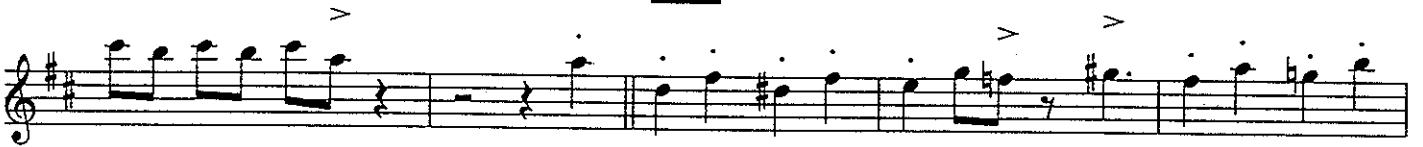

129

137

145

153

161

OPEN DRUM SOLO

169

177

185

6

8

8

8

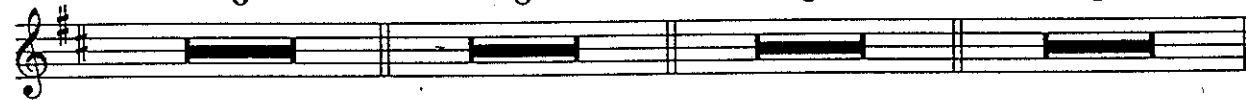

193

ON CUE

201

209

*p* *f*

*p* *f*

217

225

233

3 *ff*

The Maynard Ferguson Series

# Hit and Run

As recorded by Maynard Ferguson and his Big Bop Nouveau Band  
on the CD "Footpath Cafe" (Avion)

Trumpet 1

Composed by Denis DiBlasio

Edited by Robert Curnow

"Flag-Waver"  
Way Up Swing

$\text{♩} = 120$

Hit and Run - Trumpet 1

137

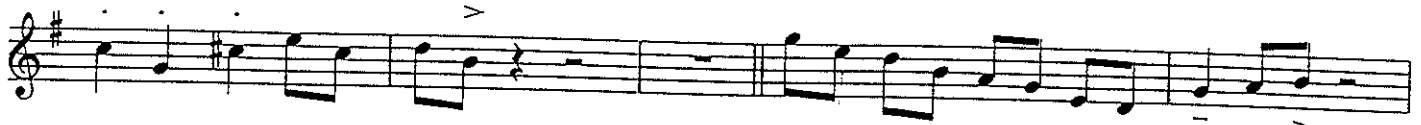

145

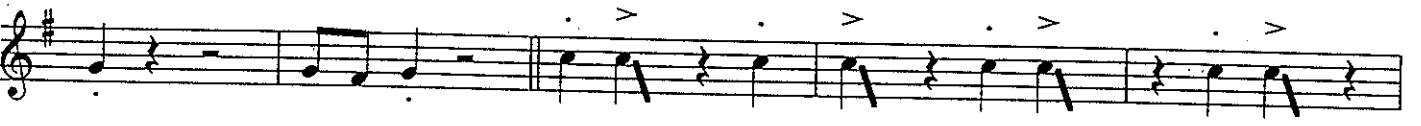

153

*p* —————

161

OPEN DRUM SOLO

*p* ————— *f*

169

177

185

193

ON CUE

Hit and Run - Trumpet 1

201

209

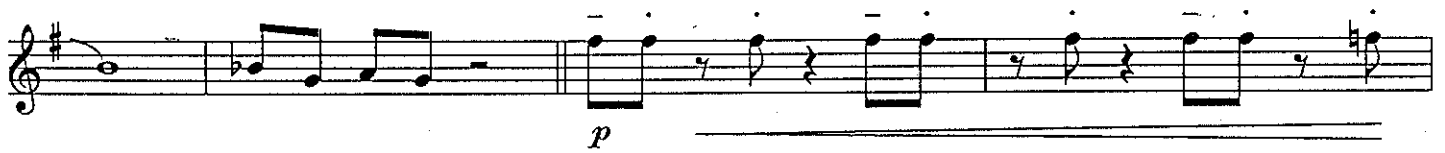

217

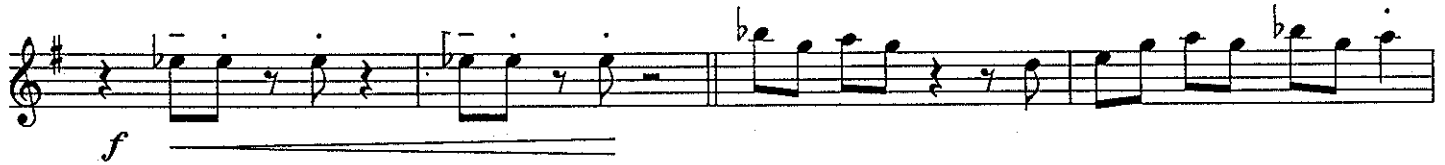

225

232

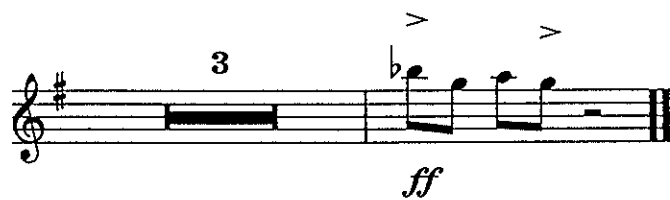

The Maynard Ferguson Series

# Hit and Run

As recorded by Maynard Ferguson and his Big Bop Nouveau Band  
on the CD "Footpath Cafe" (Avion)

Trumpet 2 (Solo)

"Flag-Waver"  
Way Up Swing

$\text{♩} = 120$

Composed by Denis DiBlasio

Edited by Robert Curnow

*f*

9

17

*p*

*f* *p*

25

*f* *f*

81

G/D D7 G7 B7 E7

A7 D7

89

G Ami7 D7 Bmi7 E7 Ami7 D7 G G7

97 ON CUE

C7 C#o7 G/D D7

105

113

121

129

137

145

153

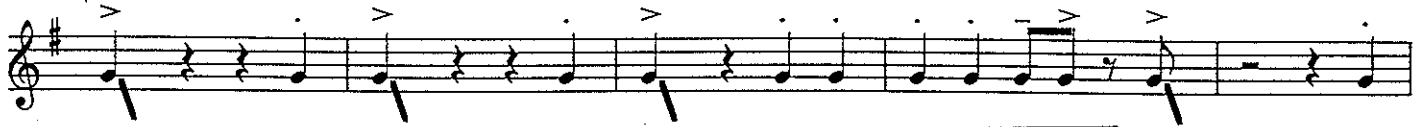

*p*

161

OPEN DRUM SOLO

169

177

185

6

8

8

8

193

ON CUE

*f*

201

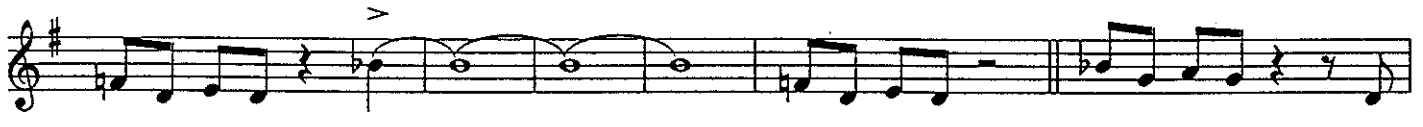

209

*p*

Hit and Run - Trumpet 2

(Optional long shake to the end)

The Maynard Ferguson Series

# Hit and Run

As recorded by Maynard Ferguson and his Big Bop Nouveau Band  
on the CD "Footpath Cafe" (Avion)

Trumpet 3

Composed by Denis DiBlasio

Edited by Robert Curnow

"Flag-Waver"  
Way Up Swing  
♩ = 120

33

41

49

57

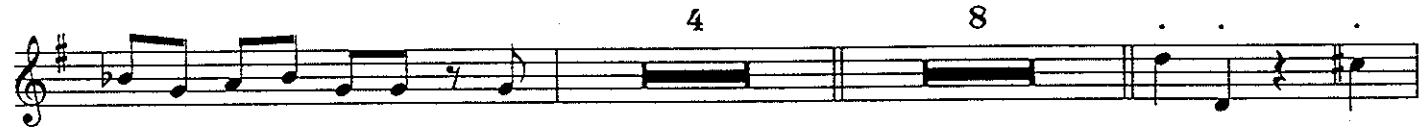

65 OPEN  
8

73

81

89

97

ON CUE

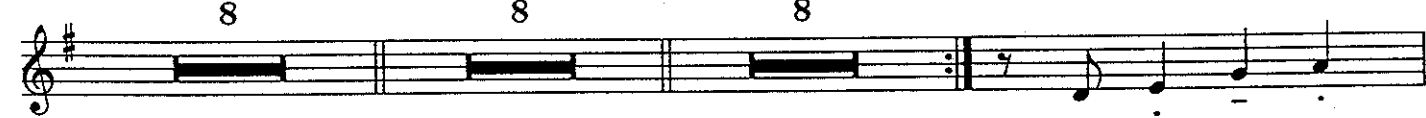

137

145

153

161 OPEN DRUM SOLO

169

177

185

6

8

8

8

193 ON CUE

Hit and Run - Trumpet 3

201

209

*p*

*f*

217

*f*

225

232

8

3

*ff*

The Maynard Ferguson Series

# Hit and Run

As recorded by Maynard Ferguson and his Big Bop Nouveau Band  
on the CD "Footpath Cafe" (Avion)

Trumpet 4

Composed by Denis DiBlasio

Edited by Robert Curnow

"Flag-Waver"  
Way Up Swing

$\text{♩} = 120$

33

41

49

57

65 OPEN

8

73

81

89

97

ON CUE

105

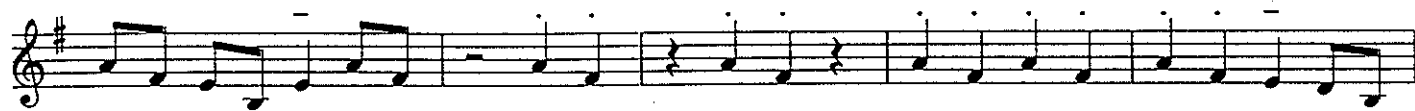

113

121

129

137

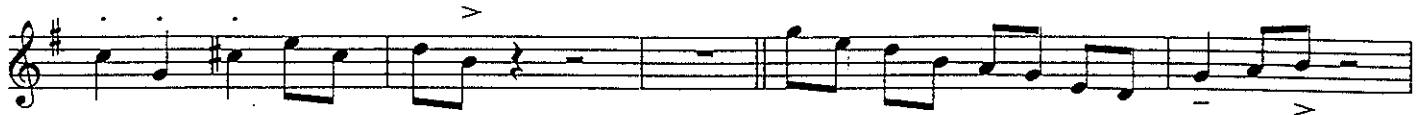

145

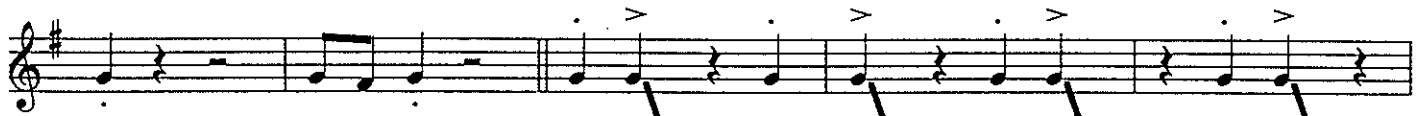

153

*p*

161

OPEN DRUM SOLO

*p*

169

177

*f*

185

193

ON CUE

201

209

217

225

232

*ff*

The Maynard Ferguson Series

# Hit and Run

As recorded by Maynard Ferguson and his Big Bop Nouveau Band  
on the CD "Footpath Cafe" (Avion)

Trombone 1 (Solo)

Composed by Denis DiBlasio

Edited by Robert Curnow

"Flag-Waver"  
Way Up Swing

♩ = 120

*f*

9

17

*p*

*f*

*p*

*f*

© 1992 by Maynard Ferguson Music Publishing. All Rights Reserved. International Copyright Secured.

Printed with Permission by Sierra Music Publications, Liberty Lake, WA 99019

DUPLICATION OF THIS MUSIC IS STRICTLY PROHIBITED BY LAW.

25

*f*

33

41

49

57

65 OPEN CHORUSES

Gmi7 C7 F7 D7 Gmi7 C7 F7 Bb6 Bo7

73

F/C D7 G7(b9) C7(b9) F7 Gmi7 C7 F7 D7

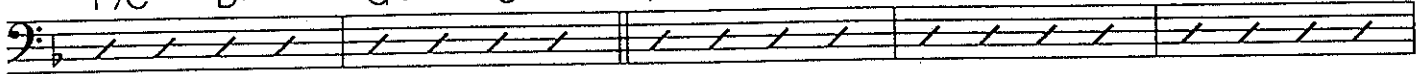

Gmi7 C7 F7 Bb6 Bo7 F/C C7 F7

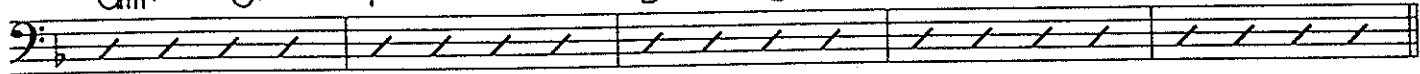

81 CUED CLUSTERS

A7 D7 G7

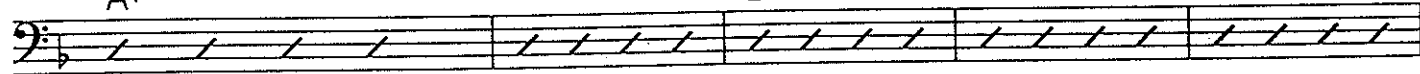

89

C7 F Gmi7 C7

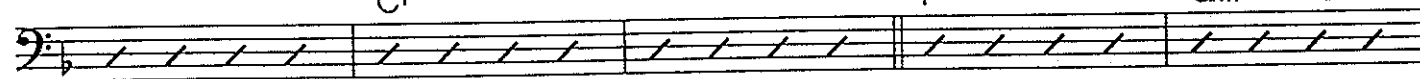

Ami7 D7 Gmi7 C7 F F7 Bb7 Bo7 F/C

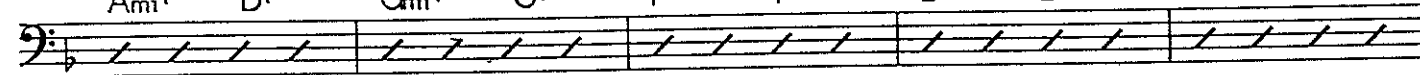

97 ON CUE

C7

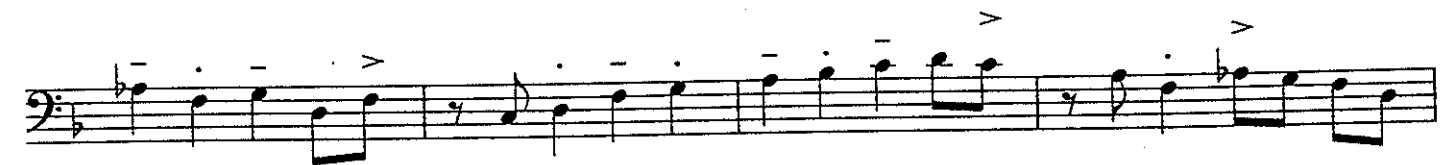

105

113

121

129

137

145

153

*p* *p*

161 OPEN DRUM SOLO 169

177 185 193 ON CUE

201

209

217

225

233

The Maynard Ferguson Series

# Hit and Run

As recorded by Maynard Ferguson and his Big Bop Nouveau Band  
on the CD "Footpath Cafe" (Avion)

Trombone 2

Composed by Denis DiBlasio

"Flag-Waver"  
Way Up Swing

Edited by Robert Curnow

$\text{♩} = 120$

*f*

25

*f*

33

41

49

57

65 OPEN

8

73

81

89

97 ON CUE

105

113

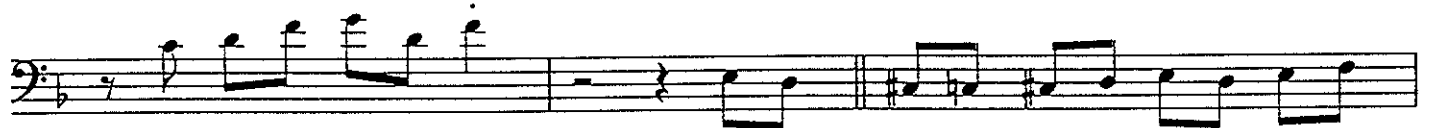

121

129

137

145

153

*p*

*p*

161

OPEN DRUM SOLO

6

Hit and Run - Trombone 2

169 8 177 8 185 8 193 ON CUE

*f*

201

209

*p*

*f*

*p* 217

225

233

25

(Tacet?)

33

41

49

57

65

OPEN

73

81

89

97

ON CUE

(Tacet?)

137

145

Play!

153

Hit and Run - Trombone 3

169 8

177 8

185 8

193 ON CUE (Tacit?)

*f*

Play!

201 (Tacit?)

Play!

209

*p*

*f*

*p*

*f*

217 (Tacit?)

Hit and Run - Trombone 3

# Hit and Run

As recorded by Maynard Ferguson and his Big Bop Nouveau Band  
on the CD "Footpath Cafe" (Avion)

Bass Trombone 4 (Opt.)

Composed by Denis DiBlasio

"Flag-Waver"  
Way Up Swing

Edited by Robert Curnow

$\text{♩} = 120$  (Tacet?)

Play!

[9] (Tacet?)

Play!

[17]

105

113

121

129

137

145

*Play!*

153

161

OPEN DRUM SOLO

6

169 177 185 193 ON CUE (Tacit?)

8 8 8

*f*

*Play!*

201 (Tacit?)

*(Tacit?)*

*Play!*

209

*p*

*f* *p*

*f*

217 (Tacit?)

*(Tacit?)*

57

C7 4 . . . ^ . . . ^

65

OPEN CHORUSES

> . . . > F7 Gmi7 C7

F7 D7 Gmi7 C7 F7 Bb6 Bo7 F/C D7 G7(b9) C7(b9)

73

F7 Gmi7 C7 F7 D7 Gmi7 C7 F7 Bb6 Bo7

81

(when clusters are cued, rhythm drops out)

F/C C7 F7 A7 D7

89

Play!

G7 C7 F

Gmi7 C7 Ami7 D7 Gmi7 C7 F F7 Bb7 Bo7 F/C

97

ON CUE

105

C7 7 8

TURN PAGE

**113**                      **121**                                      **129**

8                      6                      C7sus                      C7                      F7                      D7

Gmi7                      C7                      F7                      D7                      Gmi7                      C7                      F7                      D7

**137**

Gmi7                      C7                      F7                      D7                      G7                      C7                      F7                      D7                      Gmi7                      C7

F7                      D7                      Gmi7                      C7                      F7                      D7                      Gmi7                      C7                      Gmi7                      C7

**145**

F7                      A7+5                      D7+5                      G7+5

**153**

C7+5                      F7                      E7                      D7

*p* **161**

Gmi7/C                      F7                      E7                      D7                      Gmi7/C

OPEN DRUM SOLO

*p* **169**                      **177**

6                      8                      8

The Maynard Ferguson Series

# Hit and Run

As recorded by Maynard Ferguson and his Big Bop Nouveau Band  
on the CD "Footpath Cafe" (Avion)

Bass

Composed by Denis DiBlasio

Edited by Robert Curnow

"Flag-Waver"  
Way Up Swing

$\text{♩} = 120$

33

4 F7 *In "4"* Gmi7 C7 F7 Gmi7 C7

41

4 F7 Ami7 D7 Gmi7 C7 F7

49

A7 D7 G7

57

C7 4

65

OPEN CHORUSES

Gmi7 C7 F7 D7 Gmi7 C7 F7 Bb6 Bo7

73

F/C D7 G7b9 C7b9 F7 Gmi7 C7 F7 D7

Gmi7 C7 F7 Bb6 Bo7 F/C C7 F7

**81** (when clusters are cued,  
A7 rhythm drops out)

A7 D7

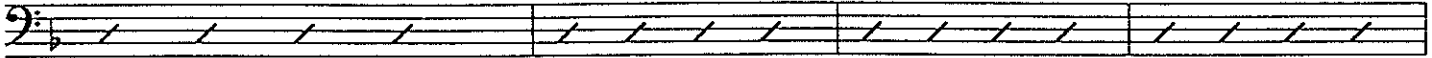

**89** Play!

G7 C7 F

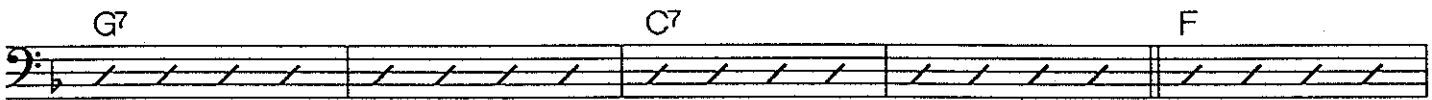

Gmi7 C7 Ami7 D7 Gmi7 C7 F F7 Bb7 Bo7

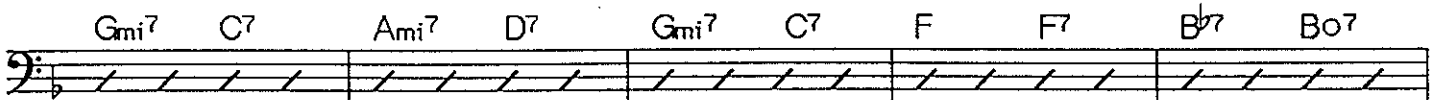

**97** ON CUE

F/C C7 7

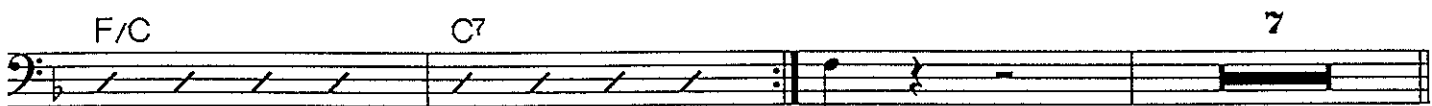

**105**

**113**

8 A7 D7

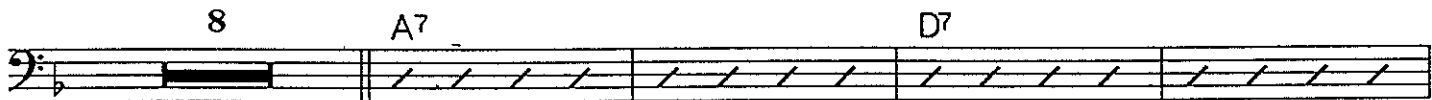

**121**

G7 C7

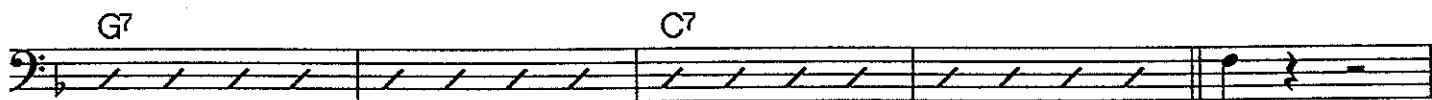

**129**

5 > F7 D7 Gmi7 C7

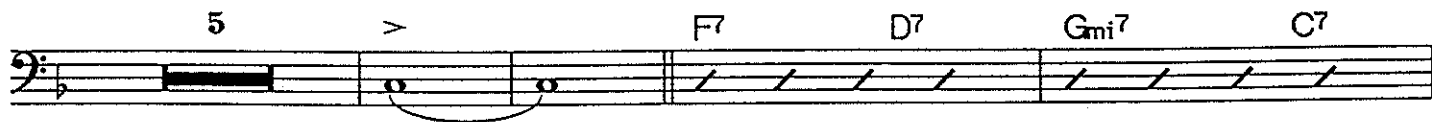

F7 D7 Gmi7 C7 F7 D7 Gmi7 C7

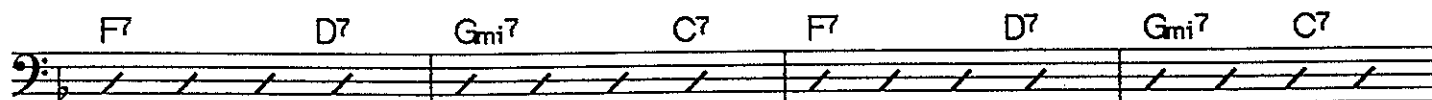

137

F7 D7 G7 C7 F7 D7 Gmi7 C7 F7 D7

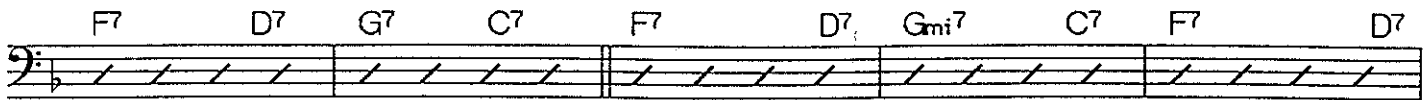

Gmi7 C7 F7 D7 Gmi7 C7 Gmi7 C7 F7

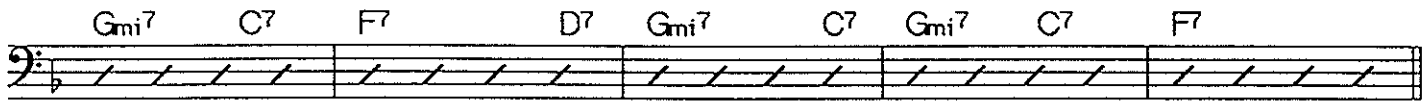

145

153

F7 Eb7 D7 Gmi7/C F7

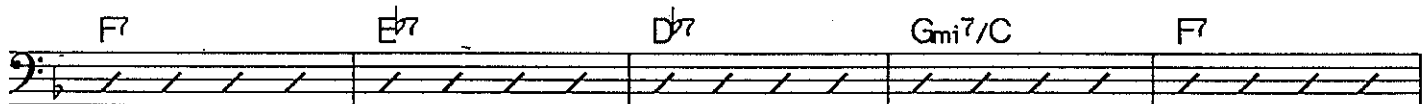

*p*

161

OPEN DRUM SOLO

Eb7 D7 Gmi7/C

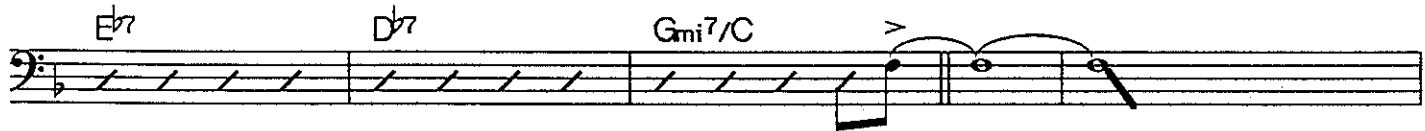

*p*

169

177

185

6 8 8 8

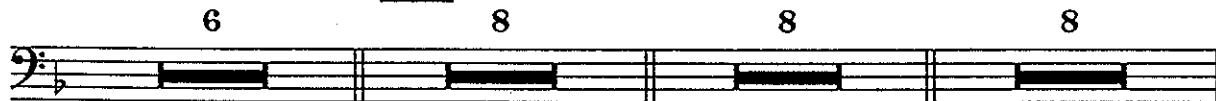

193

ON CUE

*f*

201

209

217

225

233

The Maynard Ferguson Series

# Hit and Run

As recorded by Maynard Ferguson and his Big Bop Nouveau Band  
on the CD "Footpath Cafe" (Avion)

Drums (Solo)

Composed by Denis DiBlasio

Edited by Robert Curnow

"Flag-Waver"  
Way Up Swing

♩ = 120

"2" Feel

*f*

9

"2" Feel

17

*p*

*f* *p*

25

"2" Feel

*f* *f*

33

As is!

*> Time  
Cook in "4"*

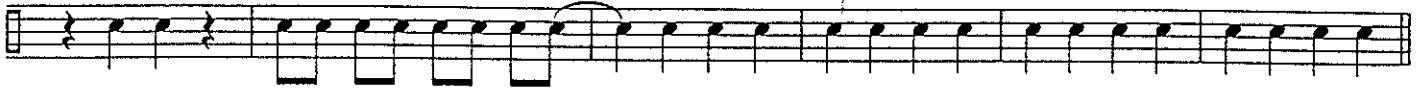

**41**

*As is!*

*> Time*

**49**

*PLAY 8 MORE*

**57**

*As is!*

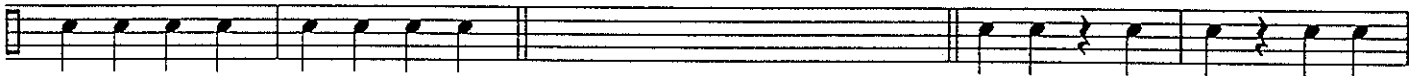

*Time*

**65**

*OPEN CHORUSES*

*PLAY 7 MORE*

**73**

*PLAY 8 MORE*

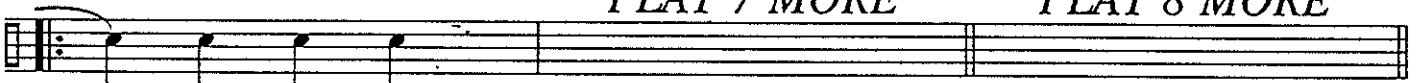

**81**

*(when clusters are cued  
rhythm drops out)*

*PLAY 7 MORE*

**89**

*Play!*

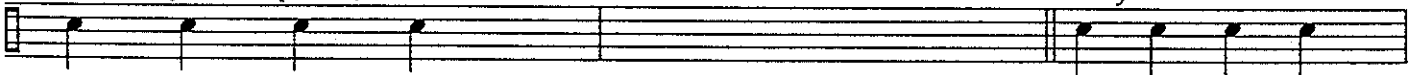

*PLAY 7 MORE*

**97**

*ON CUE*

**6**

**105**

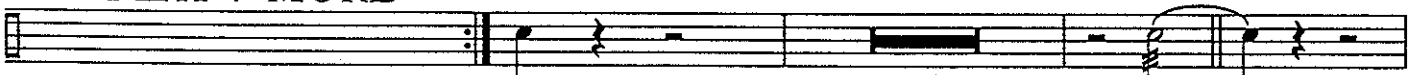

*shot*

**^**

**^**

**^**

**3**

*Fill to Time*

**113**

*Time*

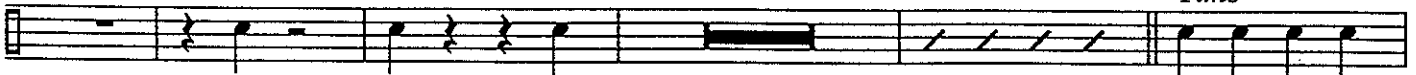

PLAY 7 MORE

121

5

FILL to Time

129

Time

PLAY 7 MORE

137

145

As is!

153

p

161

Solo-Open

Full Chorus (at least)

p

169

177

PLAY 6 MORE

PLAY 8 MORE

PLAY 8 MORE

185

PLAY 8 MORE

193

ON CUE

"2" Feel

f

201

"2" Feel

209

217

"2" Feel

225

As is!

233

Solo

*the Maynard Ferguson Big Band Series*

FULL SCORE

# *Hit and Run*

Denis DiBlasio

as recorded by the  
Maynard Ferguson  
Big Bop Nouveau Band  
"Footpath Cafe" CD (Avion)

Instrumentation:

Four Saxophones (Opt. part for five)

Four Trumpets

Two Trombones (Opt. parts for four)

Piano, Bass & Drums

Sierra Music Publications • P.O. Box 928 • Port Townsend, WA 98368

# Hit and Run

## Director's Notes

This chart was written by Denis DiBlasio for Maynard Ferguson's *Big Bop Nouveau Band*, and it was recorded live on the recent CD *Footpath Cafe* on the *Avion* label.

### Tempo Variations:

Set the Tempo at whatever speed your band can handle this ..... the faster, the better. This is a "Flag-Waver" in the truest sense.

### General Performance Comments:

This is mostly a unison "head" based on the "Rhythm" changes. The score indicates what was the original instrumentation, if you choose to use just those players. The added parts work quite well, however. You might consider having the optional players (alto 2, trb. 3 & 4) lay out on the unison lines throughout the chart.

If you listen to Maynard's recording, you'll notice the band doing some things that aren't on the score or the parts (at least not in any detail). During the solos in the OPEN section at bar #65, Maynard would occasionally cue in the band with a cluster chord, on the bridge of the changes (bar #81). Everyone picks a note at random (the more dissonant the better) and holds it for 8 bars. At bar #89 everyone plays a concert F. During the cluster, the rhythm section lays out. Try it out. It's fun to do!

Other than that, the chart simply requires everyone to "shed" their part until they can play it. Most of the chart is in unison, so attention to pitch is very important (as always).

I hope you enjoy yet another great chart from the Maynard Ferguson Library. Have fun with this one!

Bob Curnow, Publisher

# Hit and Run

Composed and arranged by Denis DiBlasio  
 Edited by Robert Curmow

"Flag-Waver"  
 Way Up Swing

♩ = 120

1 2 3 4 5 6 7

- \* Alto Saxophone 1 (Solo)
- \* Alto Saxophone 2 (Opt.)
- \* Tenor Saxophone 1 (Solo)
- \* Tenor Saxophones 2
- \* Baritone Saxophone (Solo)

8 9 10 11

- \* Trumpet 1
- \* Trumpet 2 (Solo)
- \* Trumpet 3
- \* Trumpet 4

12 13 14 15

- \* Trombone 1 (Solo)
- \* Trombone 2
- \* Trombone 3 (Opt.)
- \* Bass Trombone 4 (Opt.)

16 17 18 19

- \* Piano
- \* Bass
- \* Drums (Solo)

\* original instrumentation

9

17

10 20 21 22 23 24 25 26 27

A. Sax. 1  
A. Sax. 2  
T. Sax. 1  
T. Sax. 2  
B. Sax.

This section contains five staves of music for saxophones and bass. The notation includes various rhythmic patterns, including eighth and sixteenth notes, and rests. Dynamic markings such as *p* (piano) and *f* (forte) are present throughout the score.

Tpt. 1  
Tpt. 2  
Tpt. 3  
Tpt. 4

This section contains four staves of music for trumpets. The notation is similar to the saxophone section, featuring rhythmic patterns and dynamic markings.

Ttb. 1  
Ttb. 2  
Ttb. 3  
Ttb. 4

This section contains four staves of music for trombones. The notation includes rhythmic patterns and dynamic markings.

Tub.  
Ba.  
Dbs.

This section contains three staves of music for tuba, bass, and double bass. The notation is simpler, focusing on rhythmic accompaniment and dynamic markings.

31 32 33 34 35 36 37 38 39

A. Sax. 1  
A. Sax. 2  
T. Sax. 1  
T. Sax. 2  
B. Sax.

Solo G7  
Am7 D7 G7

Trp. 1  
Trp. 2  
Trp. 3  
Trp. 4

Trbn. 1  
Trbn. 2  
Trbn. 3  
Trbn. 4

D7/F  
F  
In 4"  
Cook In 4"  
Gm7 C7 F

Pno.  
Ba.  
Dss.

49

41

40 41 42 43 44 45 46 47 48 49 50 51 52

A. Sax. 1  
A. Sax. 2  
T. Sax. 1  
T. Sax. 2  
B. Sax.

Tpt. 1  
Tpt. 2  
Tpt. 3  
Tpt. 4

Trbn. 1  
Trbn. 2  
Trbn. 3  
Trbn. 4

Pno.  
Ba.  
Dns.

57

53 54 55 56 57 58 59 60 61 62 63 64

A. Sr. 1  
A. Sr. 2  
T. Sr. 1  
T. Sr. 2  
B. Sr.

A

Trpt. 1  
Trpt. 2  
Trpt. 3  
Trpt. 4

A7  
D7

A

Trbn. 1  
Trbn. 2  
Trbn. 3  
Trbn. 4

A

Pno.  
Bs.  
Dss.

105

101 102 103 104 105 106 107 108 109 110 111

A. Sr. 1  
A. Sr. 2  
T. Sr. 1  
T. Sr. 2  
B. Sr.

Tpt. 1  
Tpt. 2  
Tpt. 3  
Tpt. 4

Tbn. 1  
Tbn. 2  
Tbn. 3  
Tbn. 4

Pno.  
Bd.  
Dss.

121

113

122 123 124 125 126 127 128 129 130 131

A. Sr. 1  
A. Sr. 2  
T. Sr. 1  
T. Sr. 2  
B. Sr.

Trpt. 1  
Trpt. 2  
Trpt. 3  
Trpt. 4

Trbn. 1  
Trbn. 2  
Trbn. 3  
Trbn. 4

Fluo.  
Ba.  
Dob.

C<sup>fluo</sup> F D<sup>7</sup> Gm7 C<sup>7</sup> F<sup>7</sup> D<sup>7</sup>

F D<sup>7</sup> Gm7 C<sup>7</sup> F<sup>7</sup> D<sup>7</sup>

137

142 143 144 146 147 148 149 150 151 152

A. Sax. 1  
A. Sax. 2  
T. Sax. 1  
T. Sax. 2  
B. Sax.

Tpt. 1  
Tpt. 2  
Tpt. 3  
Tpt. 4

Trbn. 1  
Trbn. 2  
Trbn. 3  
Trbn. 4

143 144 145 146 147 148 149 150 151 152

Pro.  
Ba.  
Dob.

OPEN DRUM SOLO

161

153

  - Saxophones:** A.Sx. 1 & 2, T.Sx. 1 & 2, B.Sx.
  - Trumpets:** Trp. 1, 2, 3, 4
  - Trombones:** Trb. 1, 2, 3, 4
  - Percussion:** Perc.
  - Drums:** Dr.
  - Guitars:** Guit/C
  - Drums:** Dr.

164 165 166 167 168 169 170 171 172 173 174 175 176

A. Sx. 1  
A. Sx. 2  
T. Sx. 1  
T. Sx. 2  
B. Sx.

Tpt. 1  
Tpt. 2  
Tpt. 3  
Tpt. 4

Trbn. 1  
Trbn. 2  
Trbn. 3  
Trbn. 4

Pro.  
Ba.  
Dss.

177

185

177 178 179 180 181 182 183 184 185 186 187 188 189 190

A. Sx. 1  
A. Sx. 2  
T. Sx. 1  
T. Sx. 2  
B. Sx.

Tpt. 1  
Tpt. 2  
Tpt. 3  
Tpt. 4

Trbn. 1  
Trbn. 2  
Trbn. 3  
Trbn. 4

Pro.  
Bs.  
Dns.

[193] ON CUE

180 181 182 183 184 186 188 190 191 192 193 194 196 198 200

A.Sx.1  
A.Sx.2  
T.Sx.1  
T.Sx.2  
B.Sx.

Trpt.1  
Trpt.2  
Trpt.3  
Trpt.4

Trbn.1  
Trbn.2  
Trbn.3  
Trbn.4

Perc.  
Ba.  
Drum.

201

209

201 202 203 204 205 206 207 208 209 210 211

A. Sx. 1  
A. Sx. 2  
T. Sx. 1  
T. Sx. 2  
B. Sx.

Tpt. 1  
Tpt. 2  
Tpt. 3  
Tpt. 4

Tbn. 1  
Tbn. 2  
Tbn. 3  
Tbn. 4

Pno.  
Ba.  
Dbs.

217

215 216 217 218 219

A. Sax. 1  
A. Sax. 2  
T. Sax. 1  
T. Sax. 2  
B. Sax.

Tpt. 1  
Tpt. 2  
Tpt. 3  
Tpt. 4

Ttrb. 1  
Ttrb. 2  
Ttrb. 3  
Ttrb. 4

Pno.  
Ba.  
Dss.

2<sup>a</sup> Fed.

225

220 221 222 223 224 225 226 227 228 229 230 231

A. Sx. 1  
A. Sx. 2  
T. Sx. 1  
T. Sx. 2  
B. Sx.

Tpt. 1  
Tpt. 2  
Tpt. 3  
Tpt. 4

(Optional long shake)

Ttrb. 1  
Ttrb. 2  
Ttrb. 3  
Ttrb. 4

Pho.  
Ba.  
Dns.

232 233 234 235 236 237 238 239 240

A. Sr. 1  
A. Sr. 2  
T. Sr. 1  
T. Sr. 2  
B. Sr.

Tpt. 1  
Tpt. 2  
Tpt. 3  
Tpt. 4

Tbn. 1  
Tbn. 2  
Tbn. 3  
Tbn. 4

Pno.  
Bs.  
Dm.